

A11515690 © Miami MLS © 2024

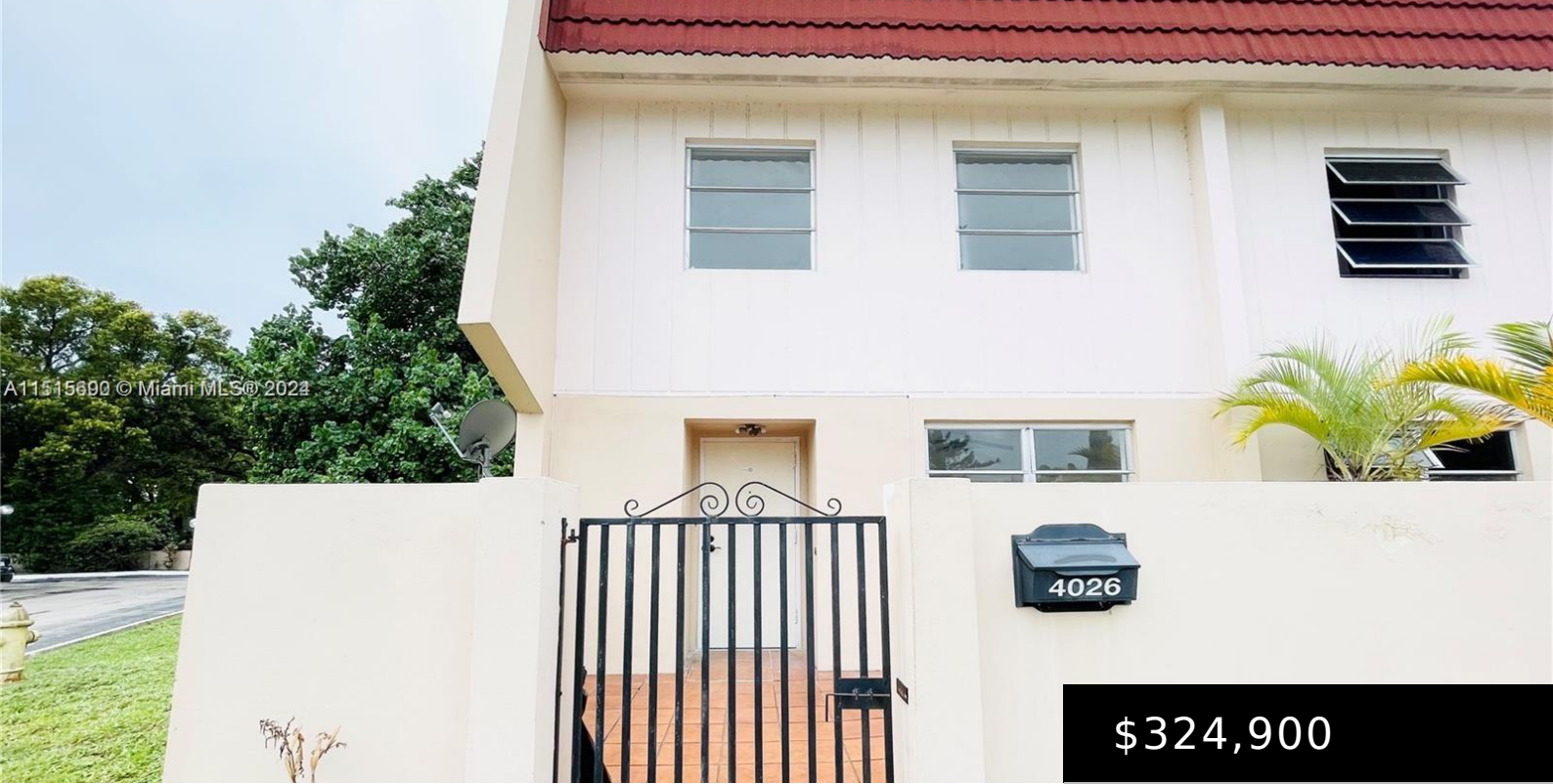

4026 INVERRARY DR # 8A, LAUDERHILL FL 33319

<https://www.bravoregroup.com>

Beautifully updated corner townhouse with 3 bedrooms, 2.5 bathrooms, located in the gated community of Manors of Inverrary. Front Courtyard Entry, Wood-like flooring throughout, Formal Living, Dining and Family Rooms, Covered and Screened Patio Area with Utility Room with New Washer & Dryer, Spacious Updated Kitchen, Remodeled Bathrooms, Large Walk-in Closet in Main Bedroom with [...]

\$324,900

- 3 beds
- 3 baths
- Condominium
- For Sale
- Active

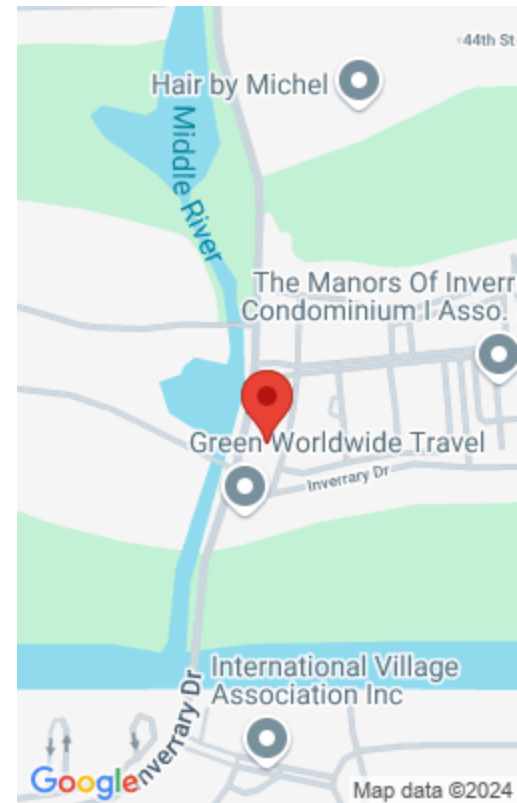

Call us now

Phone: (305) 713-8000

Email: Bravo@RealtyAgent.com

Property Features

Status: Active **Category:** For Sale
Type: Condominium **Subdivision Name:** MANORS TOWNHOUSE 8-9 COND
Bedrooms: 3 beds **Bathrooms:** 3 baths
Half Baths: 1 **Living Square Feet:** 1590 sq ft
Lot Size Square Feet: 0 sq ft **Pets Allowed:** No
Association Y/N: Yes **Association Fee:** \$1,100
Tax Year: 2023 **Tax Annual Amount:** \$5,623
Date added: Added 1 day ago **Original List Price:** \$324,900
DOM: 42 **MLS ID:** A11515690

Building Details

Building Area Total: 1590 sq ft **StoriesTotal:** 2
Parking Features: 2 Or More Spaces **Security Features:** Complex Fenced, Security Patrol
View: Garden View **Carport Spaces:** 2
Building Name: The Manors **Covered Spaces:** 2
Construction Materials: Brick, CBS Construction **Entry Level:** 1

Rooms

Room Bedroom Features: Entry Level

Amenities & Features



Call us now

Phone: (305) 713-8000

Email: Bravo@RealtyAgent.com

Patio & Porch Features: Open Balcony, Open Porch, Screened Porch

View Y/N: Yes

Exterior Features: Open Balcony, Screened Balcony

Electric: Fuse Box

Interior Features: First Floor Entry

Flooring: Vinyl, Wood

Architectural Style: Corner Unit

Appliances: Dishwasher, Disposal, Dryer, Electric Water Heater, Electric Range, Refrigerator, Washer

Cooling Y/N: Yes

Cooling: Central Air

Heating: Central



Call us now

Phone: (305) 713-8000

Email: Bravo@RealtyAgent.com